

9-185
(October 1950)

UNITED STATES
DEPARTMENT OF THE INTERIOR
GEOLOGICAL SURVEY
WATER RESOURCES DIVISION

WELL SCHEDULE

Date 1/12, 1959 Field No. _____
Record by B. E. ... Office No. _____
Source of data _____

1. Location: State _____ County _____

Map _____
_____ 1/4 sec. _____ T _____ N _____ R _____ E
S _____ W

2. Owner: _____ Address Washington
Tenant _____ Address _____
Driller _____ Address _____

3. Topography _____

4. Elevation _____ ft. above
_____ below

5. Type: Dug, drilled, driven, bored, jetted _____ 19 _____

6. Depth: Rept. _____ ft. Meas. _____ ft.

7. Casing: Diam. _____ in., to _____ in., Type _____
Depth _____ ft., Finish _____

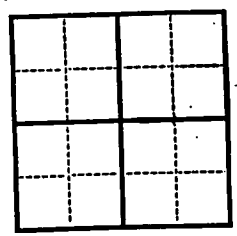

8. Chief Aquifer _____ From _____ ft. to _____ ft.

Others _____

9. Water level 2.9 ft. rept. 1/12 1959 above
meas. below
TOP OF ELBOW at TOP OF CASING which is 0.0 ft. above
below surface

10. Pump: Type _____ Capacity _____ G. M.
Power: Kind _____ Horsepower _____

11. Yield: Flow _____ G. M., Pump _____ G. M., Meas., Rept. Est. _____
Drawdown _____ ft. after _____ hours pumping _____ G. M.

12. Use: Dom., Stock, PS., RR., Ind., Irr., Obs.
Adequacy, permanence _____

13. Quality _____ Temp _____ °F.
Taste, odor, color _____ Sample Yes _____
No _____

14. Remarks: (Log, Analyses, etc.) _____

DATA SHEET-VERIFICATION CHECKLIST

COUNTY HOLMES

LEXINGTON SOUTH QUAD

WELL OWNER ERIC NORQUIST ESTATE ? (Bruce Hill owned it in 1976) CHECKED

U.S.G.S. NO. L-43 ✓

B.O.H. NO. _____ _____

OLWR NO. _____ _____

LOCATION:

MAP IRREG 535 T15N R2E ✓

GPS _____ _____

ELEV. (MSL) 210' ✓

W.L. (L.S.) (1) - 4.55' 5-17-95 ✓

(2) - 4.55' ✓

HEAD (MSL) 205.45' ✓

SCREENED INTERVAL ? - 1000' (LS) / ? - -790' (MSL) ✓

AQUIFER VERIFIED MERIDIAN-UPPER WILCOX ✓

PREVIOUS W.L. -3.90' (4/11/92) | -2.83' (4/11/87) | 0' (4/28/76) | +2' (4/10/62) ✓

DATA ENTERED +2.9' (11/2/59) | +1.91' (10/8/57) _____

772 5'

773

BELZONI 32 MI. TCHULA 10 MI. (LEXINGTON NORTH)

775

CARROLLTON 29 MI. LEBANON 4.6 MI.

2'30"

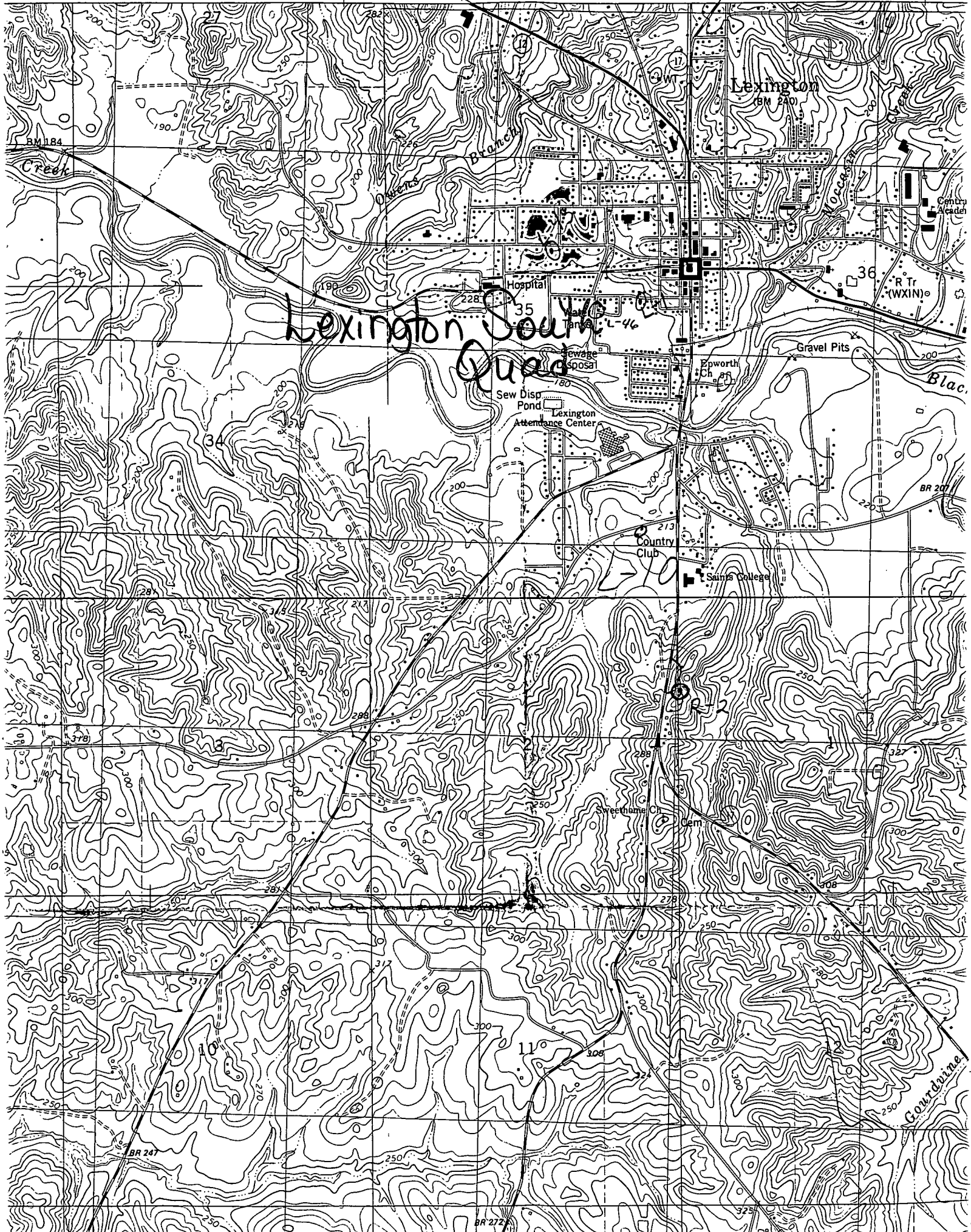

Lexington South Quad

Lexington (BM 240)

Hospital

Sew Disposal

Country Club

Sains College

BR 247

BR 272